



Sils Arena
● 33,3x100 Rec. M64 031.627.0017.02568



Rlv. Sils Arena
● 33,3x100 Rec. M64 031.627.0017.03834



Siam Crema
● 33,3x100 Rec. M64 031.627.0096.01134

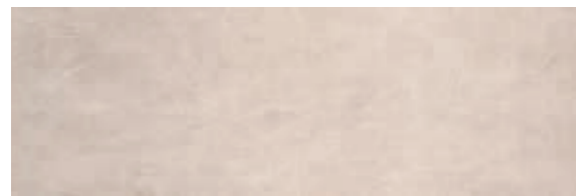

Sils Topo
● 33,3x100 Rec. M64 031.627.0270.02568



Rlv. Sils Topo
● 33,3x100 Rec. M64 031.627.0270.03834

Mold. Metal Brillo / Mold. Metal Mate
● 1,5x100 Rec. P35 032.430.0804.01211
● 1,5x100 Rec. P35 032.430.0803.01211



Sils Ceniza
● 33,3x100 Rec. M64 031.627.0019.02568



Rlv. Sils Ceniza
● 33,3x100 Rec. M64 031.627.0019.03834



Siam Perla
● 33,3x100 Rec. M64 031.627.0037.01134



Sils Gris
● 33,3x100 Rec. M64 031.627.0002.02568



Rlv. Sils Gris
● 33,3x100 Rec. M64 031.627.0002.03834

Mold. Metal Bronce Brillo
● 1,5x100 Rec. P39 032.430.0336.01211



Rvto. / Wall / Rvtm: **Sils Gris 33,3x100 - Rlv. Sils Gris 33,3x100 - Sils Ceniza 33,3x100**



Rvto. / Wall / Rvtm: **Sils Arena 33,3x100 - Siam Crema 33,3x100**

Formatos / Sizes / Formats

33,3x100 13"x40"	7 mm
REC.	



Piezas especiales / Special pieces / Pièces especiales

Consultar en página / Consult on page / Consulter en page: 314

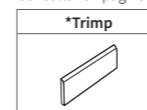

No Rlv. / No Dec.

Empaquetado / Packaging / Emballage

Formato	pz/cj	m ² /cj	cj/pl	m ² /pl	kg/cj	kg/pl
33,3x100	6	2,00	48	96,00	24,00	1,174,00
1,5x100	12	-	-	-	2,60	-